



Application for Sewer Permit

7800 Golden Valley Road, Golden Valley, MN 55427-4588
 Phone: 763-593-8090 Fax: 763-593-3997 TTY: 763-593-3968

Date _____ Permit No. _____

Site Address _____	Suite # _____
---------------------------	----------------------

Applicant: Owner _____ **Contractor** _____

Property Owner	Name/Company _____ Phone: _____ Address _____ City _____ State _____ Zip _____
Contractor	Company _____ Address _____ City _____ State _____ Zip _____ Phone: _____ Fax: _____ Email _____ Contact Person _____ Cell: _____ Contractor License # _____ Expiration Date _____

Sewer & Water (SW)	<input type="checkbox"/> Storm Sewer <input type="checkbox"/> Sanitary Sewer Permit Type: (Storm Sewer and Sanitary Sewer are separate permits.)
Work Type:	<input type="checkbox"/> New To Stub <input type="checkbox"/> New With Tap <input type="checkbox"/> Cut-off/Stub <input type="checkbox"/> Cut-off/Main <input type="checkbox"/> Repair <input type="checkbox"/> PMP Sanitary Sewer Service <input type="checkbox"/> POS/INI Sanitary Sewer Repair <input type="checkbox"/> Remodel/Alter
Office Use Required Inspections	<input type="checkbox"/> 01 - Rough-In (Air Test) <input type="checkbox"/> 13 - Visual <input type="checkbox"/> 98 - Other

Storm: Pipe Size _____ Pipe Length _____ Pipe Material: _____

Sanitary: Pipe Size _____ Pipe Length _____ Pipe Material: SCH 40 PVC _____

(APPROVED CONTRACTORS ONLY) LINER/TYPE _____

Estimated Value of Work \$ _____

Total Permit Fee \$ _____

Office Use Only	Fees
Storm Sewer	\$ _____
Sewer Tap	\$ _____
Sanitary Sewer	\$ _____
Sanitary Tap	\$ _____
Cut off	\$ _____
Driveway Cover/Misc	\$ _____
Surcharge	\$ _____
Total Fees	\$ _____

This permit shall be null and void if authorized work is not started within 180 days or if work is suspended or abandoned for 180 days or more after work is started.

The undersigned hereby represents upon all of the penalties of the law, for the purpose of including the City of Golden Valley to take the action herein requested, that all statements are true, and that all work herein will be done in accordance with the ordinances of the City of Golden Valley and the State of Minnesota.

Applicant's Signature

Date

**Y N The Minnesota Department of Labor and Industry must review sewer/water designs
 for Public Buildings NOT all within private property before the City of Golden Valley
can approve the sewer/water permits.**

Date of Approval _____

Y N Do soil conditions require an engineered support detail?

Permit Approved By:

CITY ENGINEER

DATE _____

CHIEF BUILDING INSPECTOR

DATE _____

THIS PROJECT IS: ___ POS/I&I
 ___ PMP
 ___ GENERAL

COMMENTS _____



MCDONALD 74M "A"
 SERIES CAST IRON
 METER PIT
 FRAME AND COVER

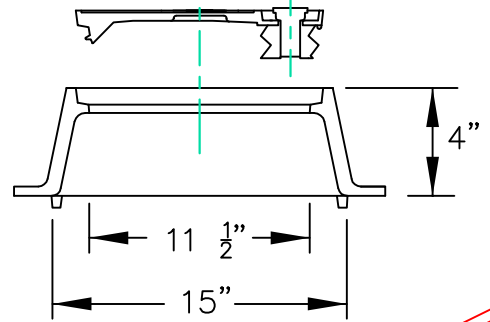
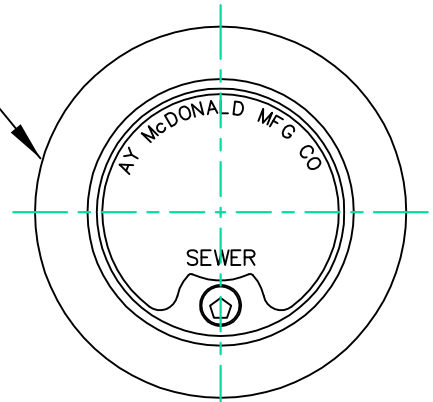
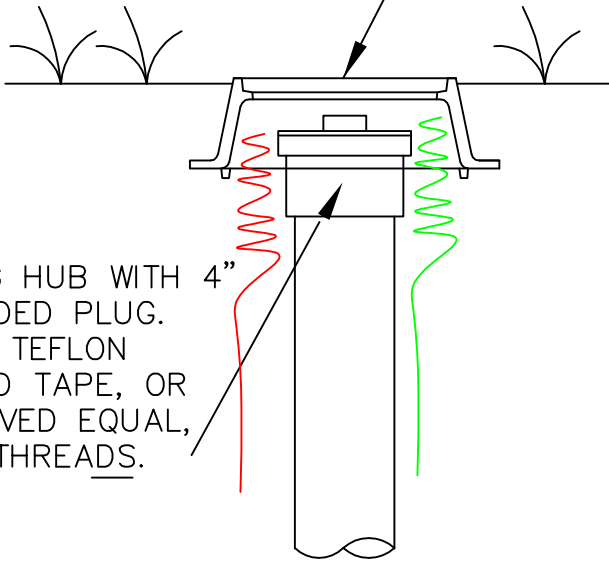

FITTING HUB WITH 4" THREADED PLUG. APPLY TEFLON THREAD TAPE, OR APPROVED EQUAL, OVER THREADS.

INSTALL APPROVED FERROUS METAL CAP

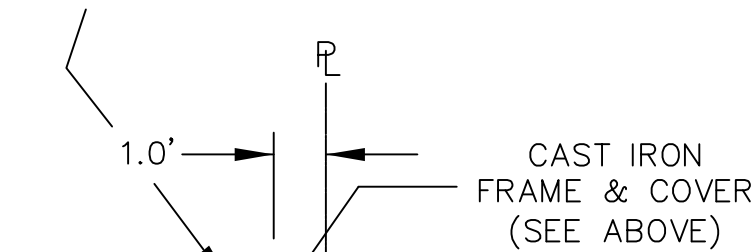

NOTE:
 FOR TRACER WIRE INSTALLATION REQUIREMENTS, REFER TO THE MINNESOTA RURAL WATER ASSOCIATION STANDARD DETAILS.

PIPE MATERIAL AND SLOPE PER STATE PLUMBING CODE

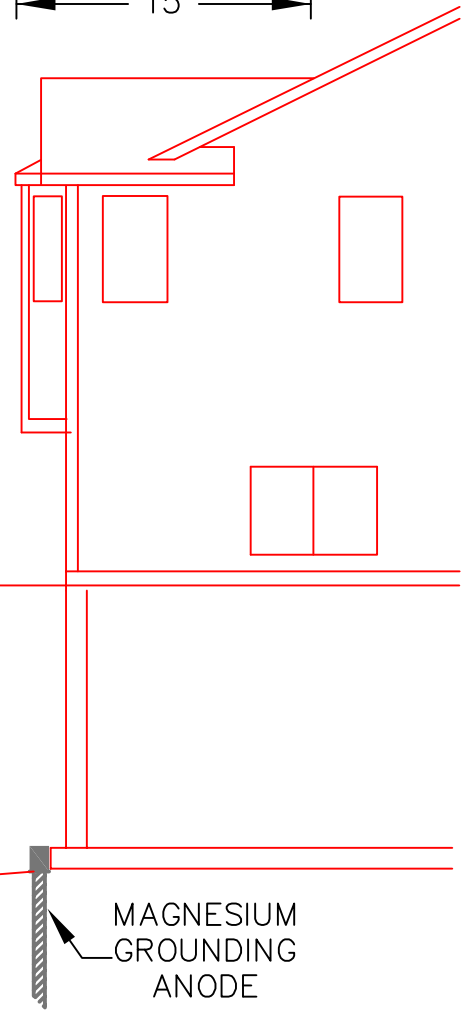

APPROVED JANUARY 1, 2018

CITY ENGINEER REG 23110

SANITARY SEWER
 SERVICE
 PROPERTY LINE TO HOUSE

GV-SS-040

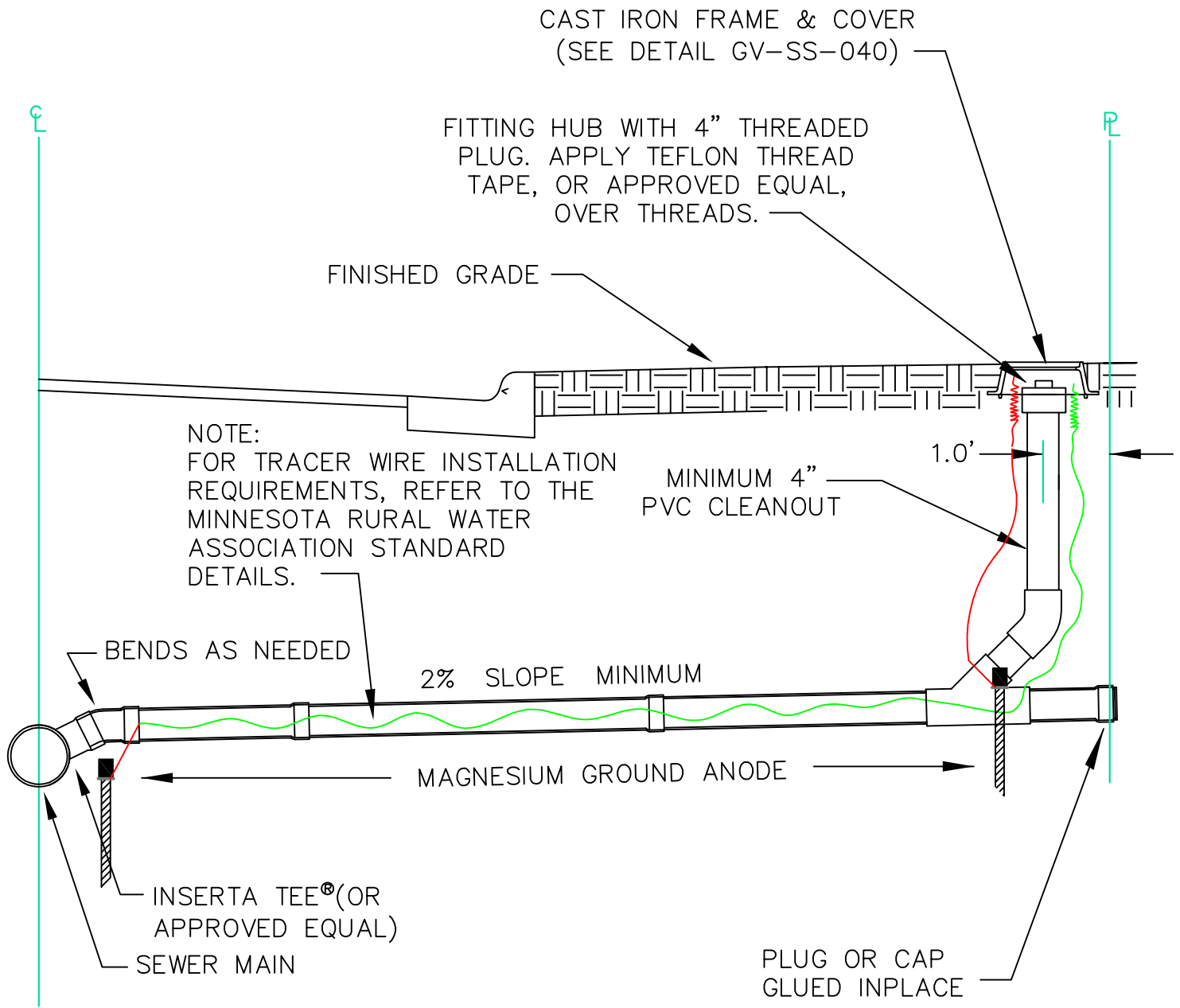

NOTE:
FOR TRACER WIRE INSTALLATION
REQUIREMENTS, REFER TO THE
MINNESOTA RURAL WATER
ASSOCIATION STANDARD
DETAILS.

NOTE:
ALL SERVICE PIPE SHALL BE SDR-26 PVC, SCHEDULE
40 PVC, OR CL 52 DIP. SERVICE SHALL BE A MINIMUM
OF 8.0' DEEP AT THE PROPERTY LINE. SCHEDULE 40
PVC PIPE SHALL HAVE SOLVENT JOINTS.

APPROVED JANUARY 1, 2018

CITY ENGINEER REG 23110

**SANITARY SEWER
SERVICE (MAIN TO
PROPERTY LINE)**

GV-SS-070